MORCEAU DE CONCERT

Pour COR

C. SAINT-SAËNS
Op. 94

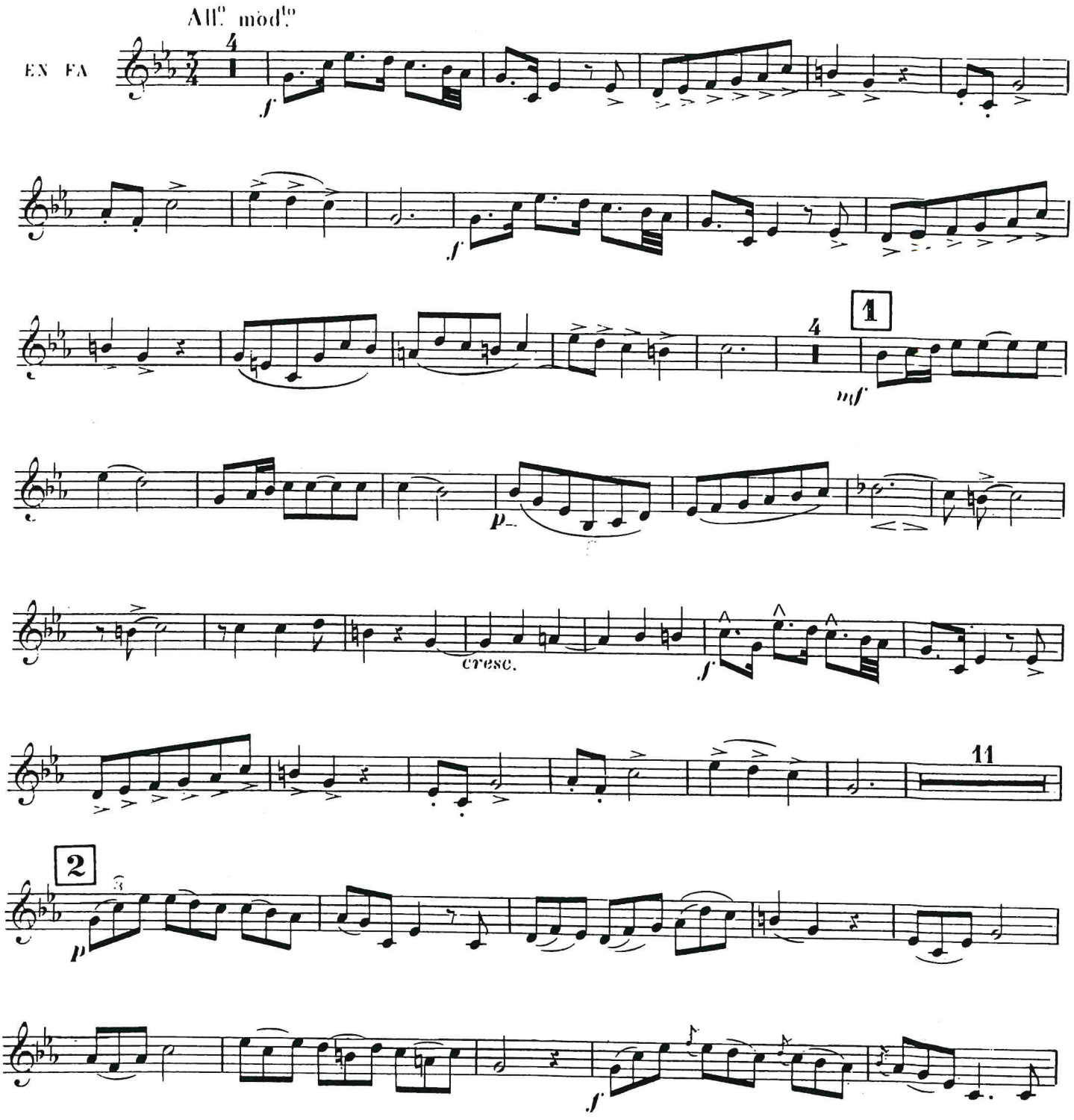

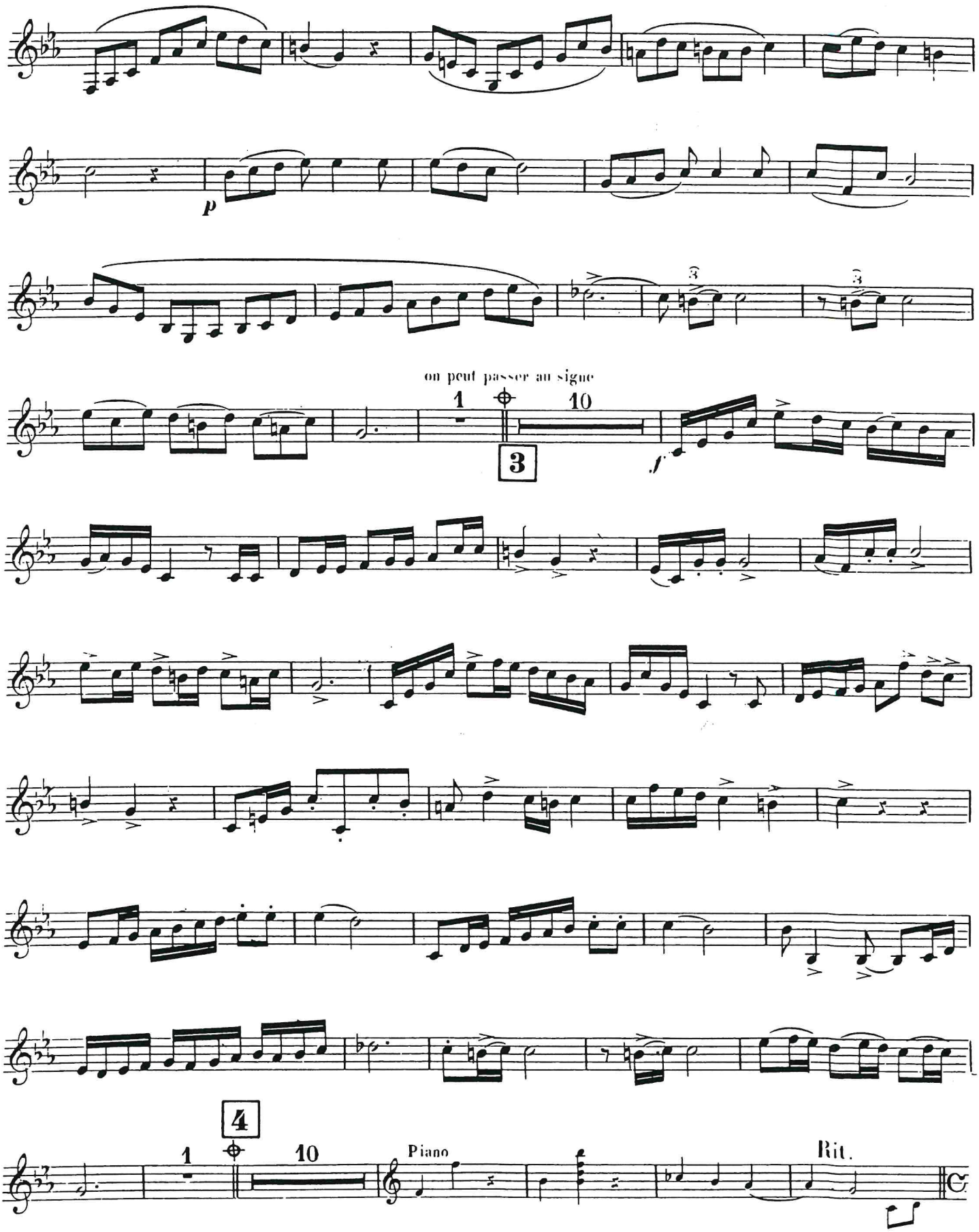
p
on peut passer au signe
1
10
3
f
4
1
10
Piano
Rit.

MORCEAU DE CONCERT

Pour COR

C. SAINT-SAËNS

Op. 94

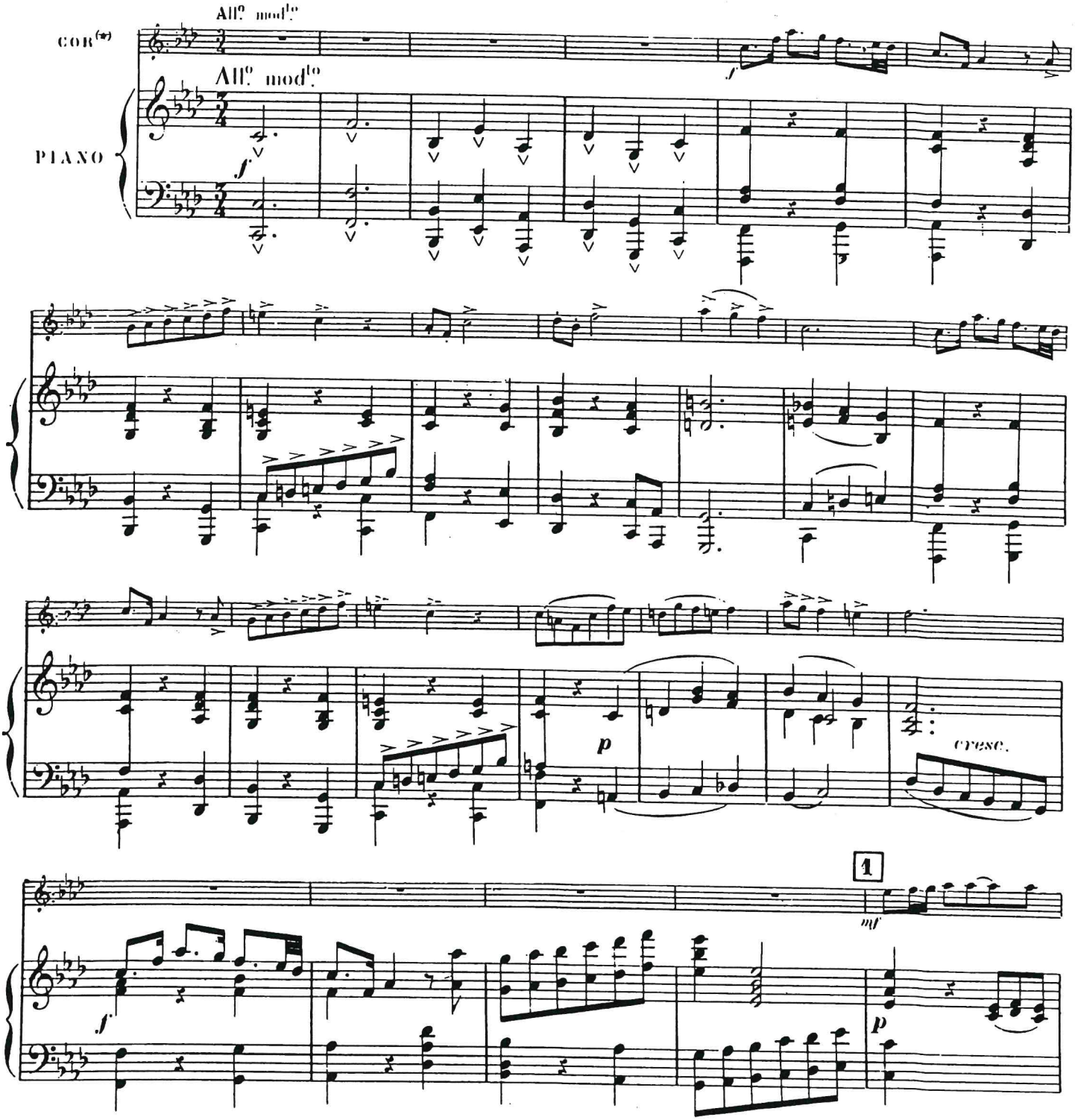

(★) Cette-partie de Cor est écrite sans transposition, en clef de Ténor, une octave plus haute que la note réelle

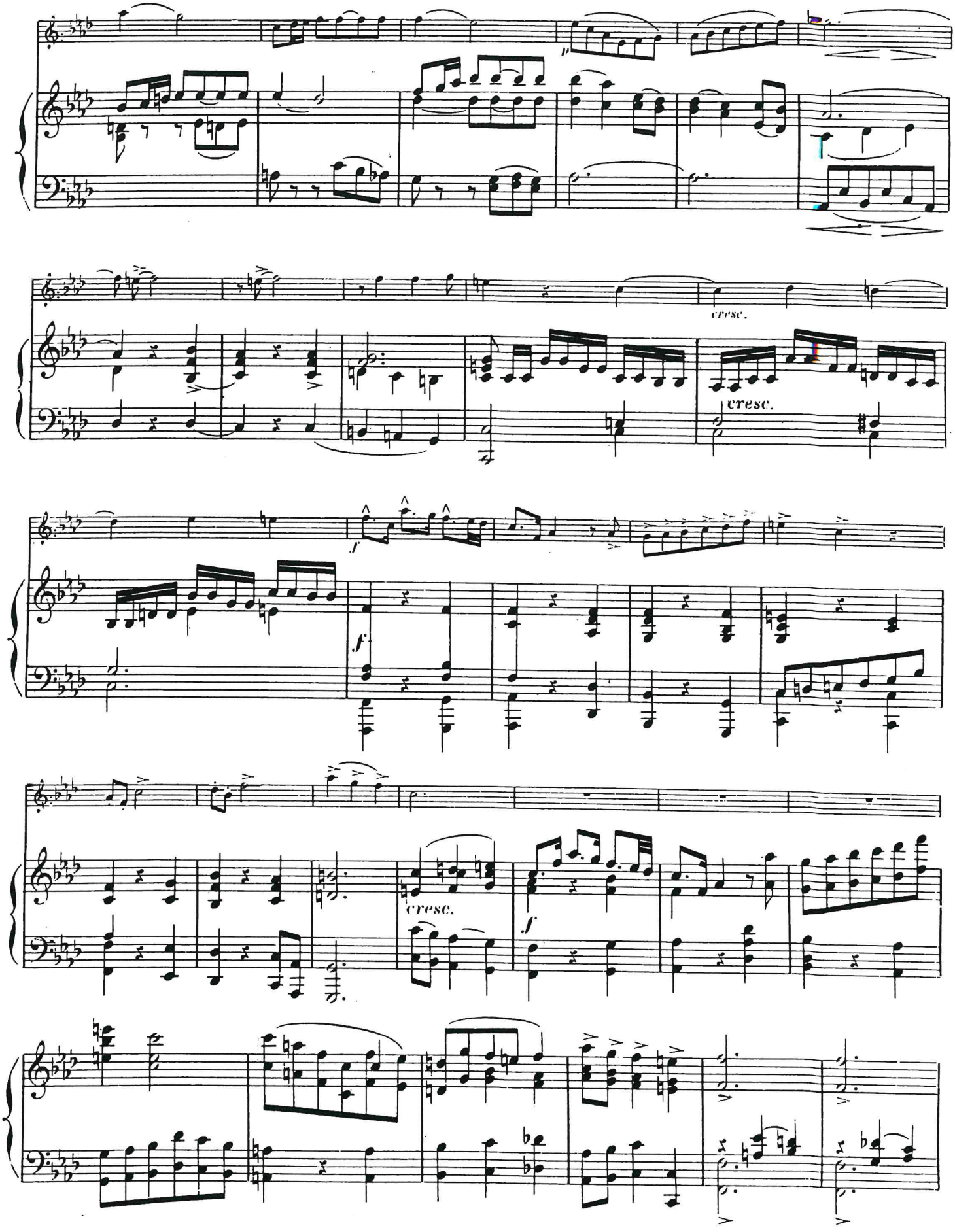
cresc.
cresc.
f
f
cresc.
f

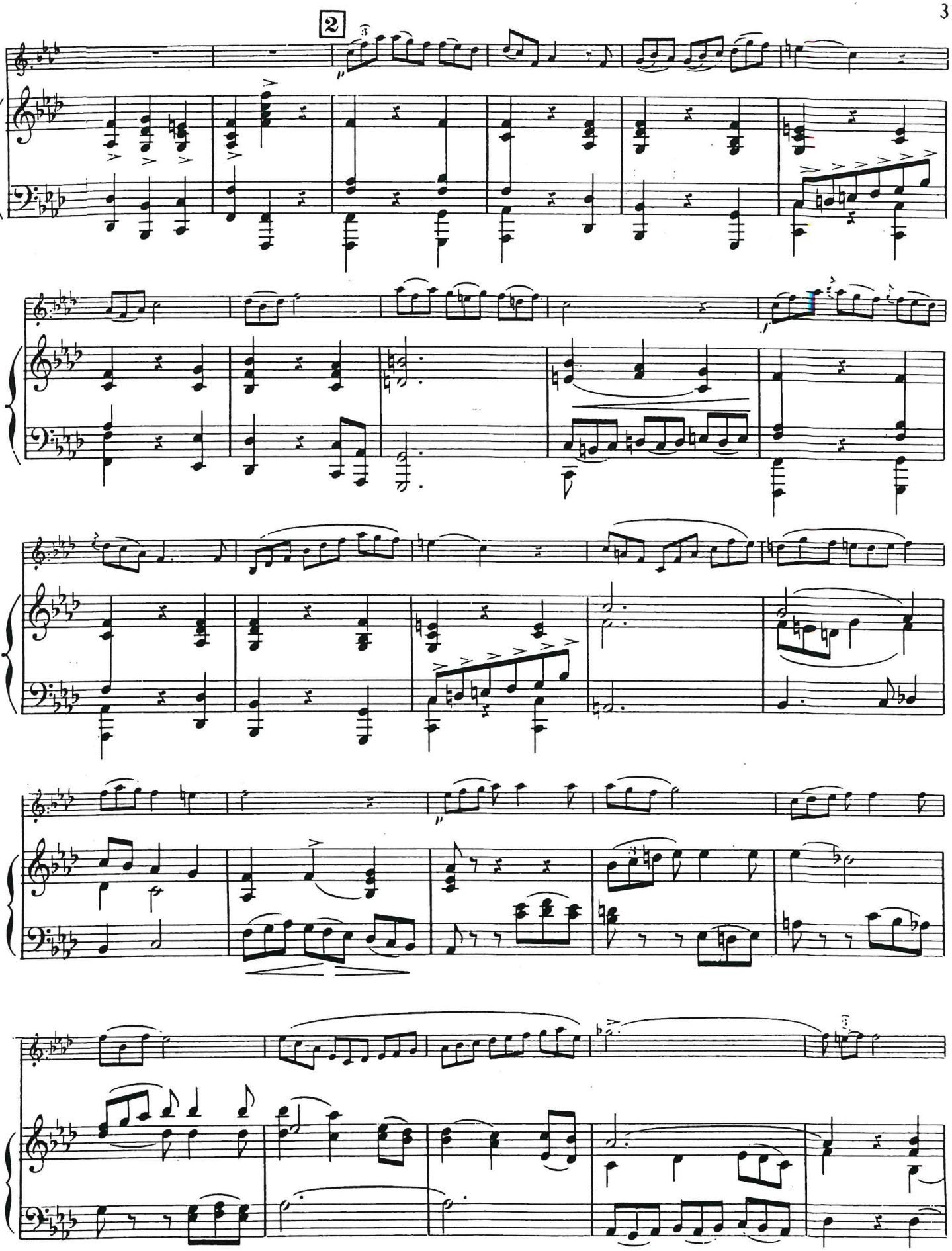
2

on peut passer au signe, page 5

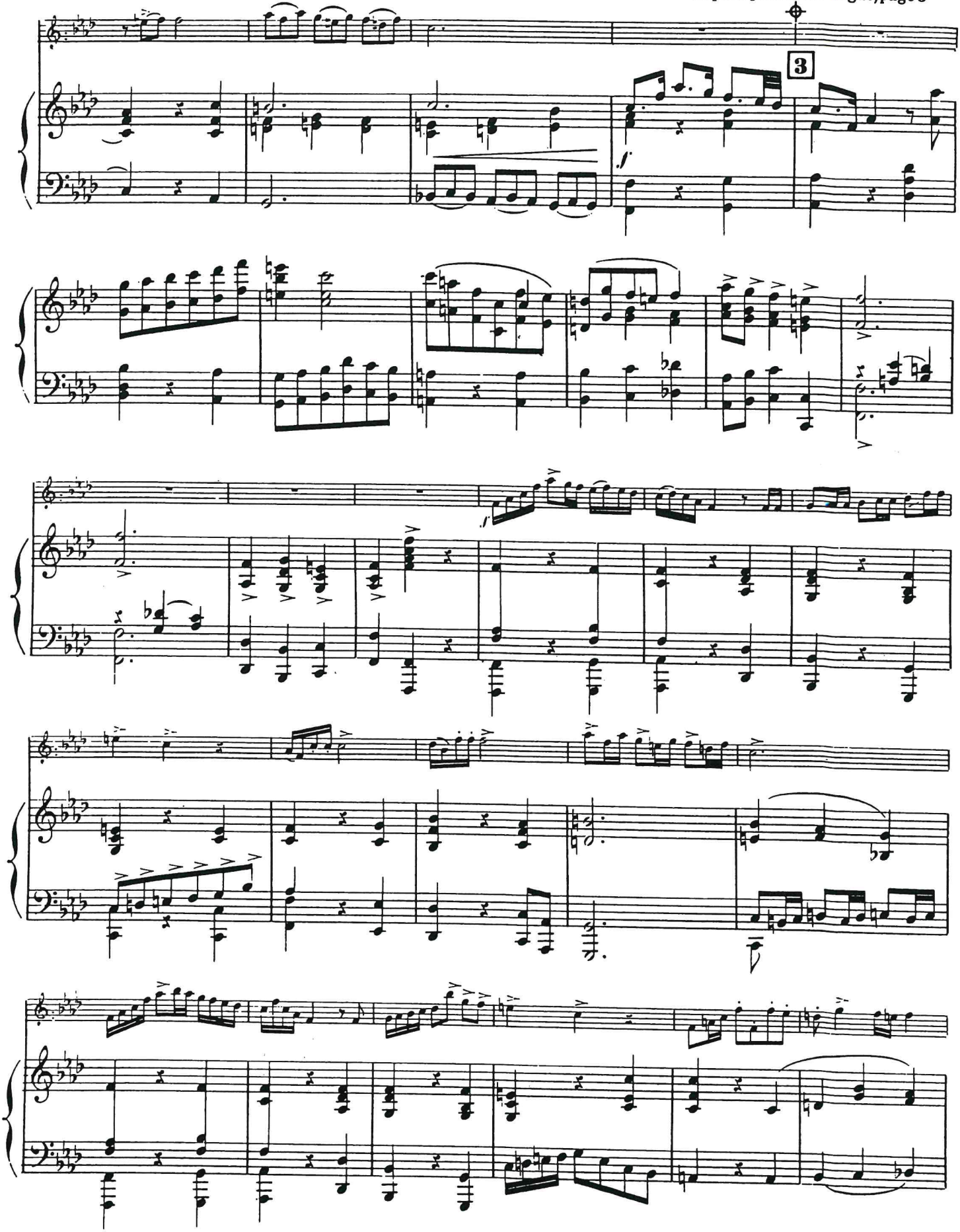

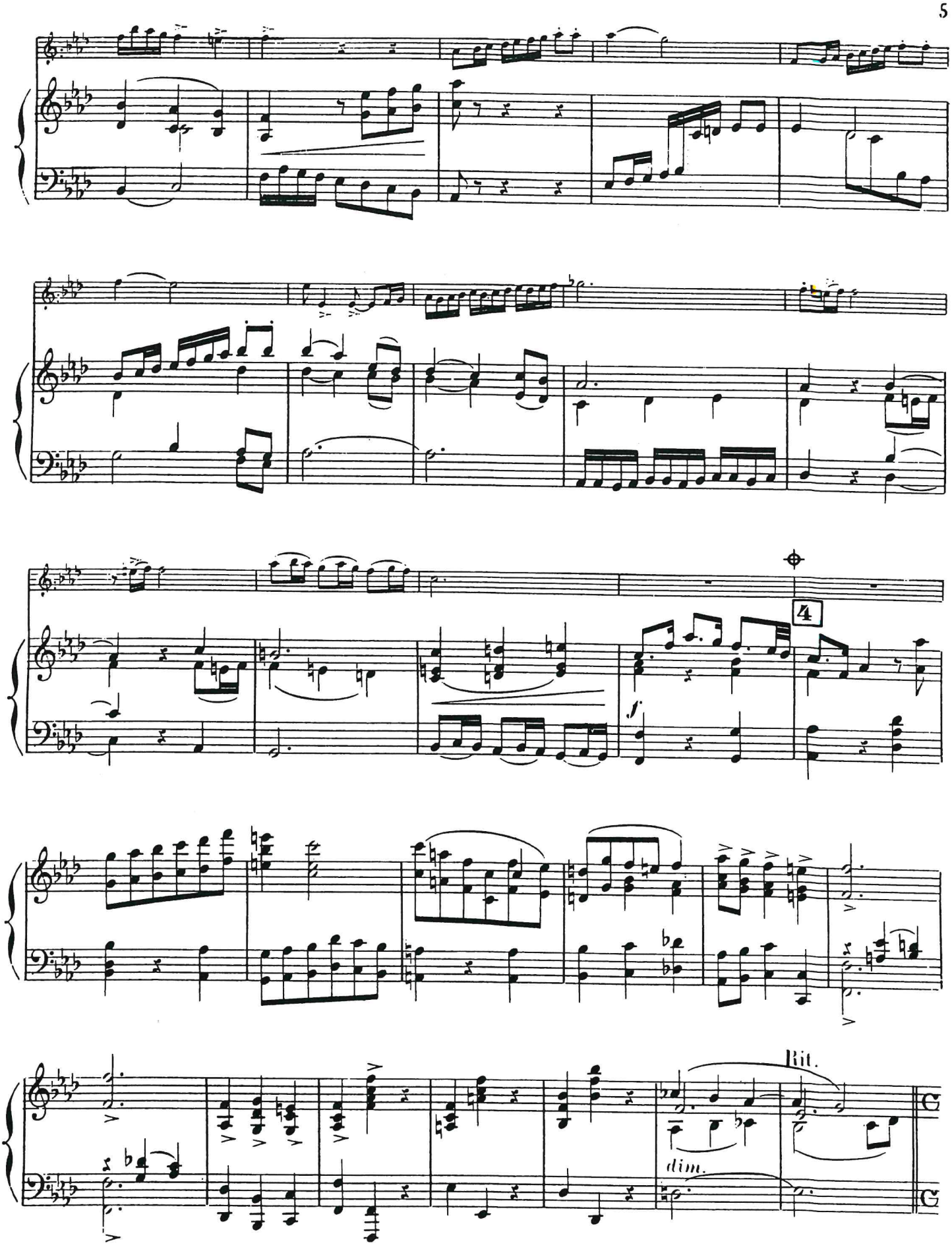
4
f
Rit.
dim.